

Patient report

Bio-Rad DATE: 02/15/2019
D-10 TIME: 03:28 AM
S/N: #DJ4I016123 Software version: 4.20-2
Sample ID: 10433341
Injection date 02/15/2019 03:01 AM
Injection #: 10 Method: HbA1c
Rack #: --- Rack position: 2

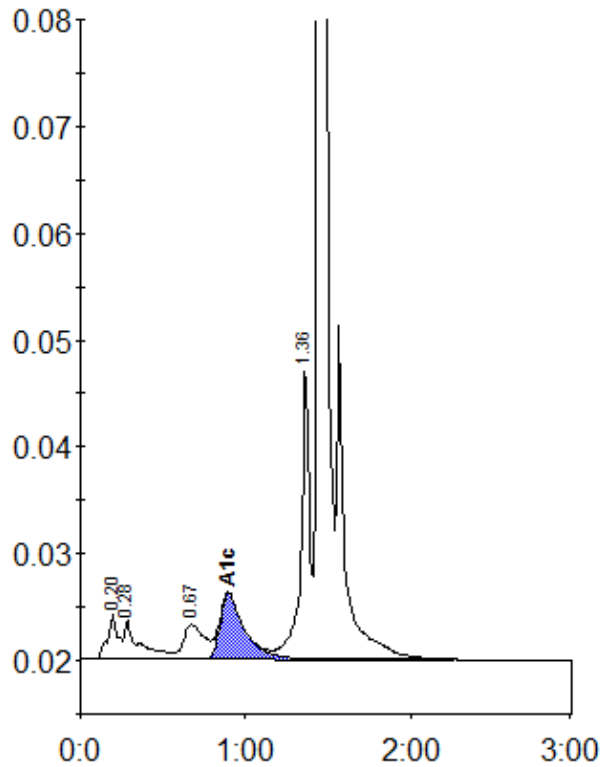

Peak table - ID: 10433341

Peak	R.time	Height	Area	Area %
A1a	0.20	4247	18522	1.3
A1b	0.28	3599	22050	1.5
LA1c/CHb-1	0.67	3240	28799	1.9
A1c	0.90	6097	62131	6.0
P3	1.36	27664	99818	6.7
A0	1.44	456967	1250139	84.4
Total Area:	1481460			

Concentration:	%
A1c	6.0